



STATE DISASTER MANAGEMENT COMMITTEE

STANDARD OPERATING PROCEDURE TO ENTER SARAWAK

Updated on 25 January 2022
For: Travellers Information

EFFECTIVE 25 JANUARY 2022

TRAVELLING WITHIN MALAYSIA

CONDITIONS	REQUIREMENT	Documents Submissions (To Be Shown to Airlines Crew)
SARAWAKIAN (COMPLETED VACCINATION)	<ul style="list-style-type: none"> No need to apply through EnterSarawak Fill in e-Health Declaration Form (eHDF) 	<ul style="list-style-type: none"> Completed COVID-19 vaccination Identity Card <p>* To be shown to Airline's ticket counter/before boarding & airport security</p>
NON-SARAWAKIAN (COMPLETED VACCINATION)	<ul style="list-style-type: none"> No need to apply through EnterSarawak Fill in e-Health Declaration Form (eHDF) 	<ul style="list-style-type: none"> Completed COVID-19 vaccination Identity Card <p>* To be shown to Airline's ticket counter/before boarding & airport security</p>
NON-MALYSIAN (COMPLETED VACCINATION)	<ul style="list-style-type: none"> No need to apply through EnterSarawak Fill in e-Health Declaration Form (eHDF) Must be in Malaysia more than 8 days 	<ul style="list-style-type: none"> Completed COVID-19 vaccination Passport/ Work Permit/ Visa <p>* To be shown to Airline's ticket counter/before boarding & airport security</p>
MALYSIAN (INCOMPLETE VACCINATION)	<ul style="list-style-type: none"> Apply EnterSarawak Fill in e-Health Declaration Form (eHDF) To be quarantine for 10 days 	<ul style="list-style-type: none"> Identity Card Medical letter from Health officer
SARAWAKIAN (NOT VACCINATED)	<ul style="list-style-type: none"> Apply EnterSarawak Fill in e-Health Declaration Form (eHDF) To be quarantine for 10 days 	<ul style="list-style-type: none"> Identity Card Medical letter from Health officer
NON-MALYSIAN (INCOMPLETE/ NOT VACCINATED)	NOT ALLOWED TO ENTER SARAWAK	
THOSE WITH HISTORY FROM OVERSEAS PAST 14 DAYS (within 14 Days of Arrivals into Malaysia)	<ul style="list-style-type: none"> Apply EnterSarawak Fill in e-Health Declaration Form (eHDF) 	<ul style="list-style-type: none"> Covid-19 Vaccination Certificate Release Order Negative rt-PCR test result 2 Days Overseas and domestic flight ticket Discharge Note (For Post-Positive)

ENTERING FROM OVERSEAS / OUTSIDE MALAYSIA (MALAYSIAN & NON-MALAYSIANS)

CONDITIONS	REQUIREMENT	Documents Submissions
FULLY VACCINATED WITH BOOSTER 5 DAYS QUARANTINE AT QC	<ul style="list-style-type: none"> Quarantine at 1st Point of Entry (eg: KLIA/KKIA - regardless of Vaccination Status) rt-PCR to be taken on Day of Arrival and before release Only allow to proceed to Sarawak AFTER COMPLETION of quarantine and rt-PCR negative For Sarawakian + Spouse & Family, Hotel booking can be made through enterHotel – quarantine in Peninsular Malaysia If found POSITIVE, to be isolated and refer to Ministry of Health Malaysia 	FOR MALAYSIAN <ul style="list-style-type: none"> COVID-19 Vaccination Certificate Flight itinerary Negative rt-PCR test result 2 Days before entering Malaysia Identity Card and Passport FOR NON-MALAYSIAN <ul style="list-style-type: none"> COVID-19 Vaccination Certificate Negative rt-PCR test result 2 Days before entering Malaysia Copy of Passport, Copy of work permit or visa Flight itinerary Approved MY Travel Pass / MY Entry Pass
FULLY VACCINATED WITHOUT BOOSTER 7 DAYS QUARANTINE AT QC		
PARTIALLY / INCOMPLETE VACCINATION 10 DAYS QUARANTINE AT QC		
NO VACCINATION REJECT	<ul style="list-style-type: none"> Not allowed to enter 	<ul style="list-style-type: none"> Not allowed to enter
THOSE WITH HISTORY FROM OVERSEAS PAST 14 DAYS (within 14 Days of Arrivals into Malaysia)	<ul style="list-style-type: none"> Apply EnterSarawak Fill in e-Health Declaration Form (eHDF) 	<ul style="list-style-type: none"> Covid-19 Vaccination Certificate Release Order Negative rt-PCR test result 2 Days Overseas and domestic flight ticket Discharge Note (For Post-Positive)

INDIVIDUALS WITH COVID-19 INFECTION HISTORY

CONDITIONS	REQUIREMENT	Documents Submissions
<p>TRAVELLERS ENTERING THROUGH KLIA / KLIA 2 Eg Overseas – KL – Sarawak FULLY VACCINATED: EXEMPTION with CONDITIONS RTK-Antigen upon arrival negative</p> <p>INCOMPLETE VACCINATION: QUARANTINE</p>	<ul style="list-style-type: none"> • Positive in the last 11-60 Days before entering Malaysia • RTK-Antigen (Professional) 2 days before departure to Malaysia and to do RTK-Antigen upon arrival in Malaysia • Apply EnterSarawak • Fill in e-Health Declaration Form (eHDF) 	<ul style="list-style-type: none"> • COVID-19 Vaccination Certificate • Flight itinerary • Proof of Lab Results of COVID-19 infections in the last 11-60 Days before departing to Malaysia • Fit To Travel Letter from Medical Practitioners from the Hospital • Negative Result of RTK-Antigen (Professional) 2 Days before departure to Malaysia • Identity Card and Passport • Work permit or Visa (Non-Malaysian) • MyTravel Pass / MyEntry Pass (Non-Malaysian)
<p>TRAVELLERS ENTERING DIRECT TO SARAWAK Eg Overseas – Singapore/Brunei/Indonesia (by Land) – Sarawak FULLY VACCINATED: QUARANTINE UNTIL RESULT NEGATIVE</p> <p>INCOMPLETE VACCINATION: QUARANTINE</p>	<ul style="list-style-type: none"> • Positive in the last 11-60 Days before entering Malaysia • RTK-Antigen (Professional) 2 days before departure to Malaysia and to do RTK-Antigen upon arrival in Sarawak • Apply EnterSarawak • Fill in e-Health Declaration Form (eHDF) 	<ul style="list-style-type: none"> • COVID-19 Vaccination Certificate • Travel itinerary • Proof of Lab Results of COVID-19 infections in the last 11-60 Days before departing to Malaysia • Fit To Travel Letter from Medical Practitioners from the Hospital • Negative Result of RTK-Antigen (Professional) 2 Days before departure to Malaysia • Identity Card and Passport • Work permit or Visa (Non-Malaysian) • MyTravel Pass / MyEntry Pass (Non-Malaysian)

VACCINATED TRAVEL LANE (VTL) AND LANGKAWI TRAVEL BUBBLE

CONDITIONS	REQUIREMENT	Documents Submissions
<p>VTL SINGAPORE - MALAYSIA</p> <p>MORE THAN 7 DAYS: EXEMPTION</p> <p>LESS THAN 5 DAYS: QUARANTINE</p>	<ul style="list-style-type: none"> Rt-PCR done 2 days before entering Sarawak Apply EnterSarawak Fill in e-Health Declaration Form (eHDF) 	<ul style="list-style-type: none"> COVID-19 Vaccination Certificate Flight itinerary Negative Result of Rt-PCR 2 Days before entering Sarawak Identity Card and Passport VTL Approval Letter
<p>LANGKAWI TRAVEL BUBBLE (LTB)</p> <p>MORE THAN 7 DAYS: EXEMPTION</p> <p>LESS THAN 7 DAYS: NOT ALLOWED TO ENTER SARAWAK</p>	<ul style="list-style-type: none"> Rt-PCR done 2 days before entering Sarawak Apply EnterSarawak Fill in e-Health Declaration Form (eHDF) 	<ul style="list-style-type: none"> COVID-19 Vaccination Certificate Flight itinerary Negative Result of Rt-PCR 2 Days before entering Sarawak Identity Card and Passport Proof of Langkawi Travel Bubble in MySejahtera

NOTE: Failure to comply with these regulations can be charged under the Prevention and Control of Infectious Diseases Act 1988 (Act 342) and Protection of Public Health Ordinance 1999.

MEDICAL TOURISM (FROM OUTSIDE MALAYSIA)

CONDITIONS	REQUIREMENT	Documents Submissions
FULLY VACCINATED PATIENT QUARANTINE AT HOSPITAL	<ul style="list-style-type: none"> • Complete COVID-19 Vaccination • Rt-PCR done 2 days before entering Sarawak • Apply through EnterSarawak • Fill in e-HDF • Only allow one fully vaccinated companion 	FOR NON-MALAYSIAN <ul style="list-style-type: none"> • COVID-19 Vaccination Certificate • Rt-PCR done 2 days before entering Sarawak • Passport • Flight itinerary • Approved MY Travel Pass / MY Entry Pass • Medical Conditions Verified by Hospital • Arrangements for Ambulance for Pick Up at Point of Entry to Hospital for Quarantine • Receipt of Payment for Medical Arrangement • Letter from Hospital for Treatments/Appointments
PARTIALLY / NO VACCINATION PATIENT QUARANTINE AT HOSPITAL	<ul style="list-style-type: none"> • Rt-PCR done 2 days before entering Sarawak • Apply through EnterSarawak • Fill in e-HDF • Only allow one fully vaccinated companion 	

OIL AND GAS AND SHIPPING SECTOR

Conditions of Entry		Documents Submissions	Additional Remarks	EnterSarawak Status
Sign On	Sign Off			
From Within Malaysia – Fully Vaccinated EXEMPTION	From Sarawak Water Rig / Vessel <ul style="list-style-type: none"> Rtk-Antigen (Professional) Result Negative 	NO NEED TO APPLY ENTERSARAWAK		
From outside Malaysia <ul style="list-style-type: none"> Rt-PCR done 2 days before entering Sarawak Completed COVID-19 vaccination Letter of Employment from Company Work permit valid QUARANTINE AT OTC 	From outside Sarawak water rig / Vessel (Outside Malaysia) <ul style="list-style-type: none"> Negative COVID-19 rt-PCR test result Completed COVID-19 vaccination (2 doses) QUARANTINE AT OTC until result is negative 	<ul style="list-style-type: none"> Negative COVID-19 rt-PCR test result COVID-19 vaccination certificate / MOH vaccination card Flight itinerary Copy of Identity Card / Passport Letter of Invitations Letter of Undertaking (except for Sign Off from Sarawak Rig / Vessel) Work permit 	<ul style="list-style-type: none"> Oil and Gas company/ agents are to cover for the costs of quarantine and rt-PCR/ RTK Ag test result 	SIGN ON QUARANTINE ORDER SIGN OFF QUARANTINE ORDER INCOMPLETE CRITERIA REJECT
LOADING / UNLOADING CARGO VESSEL QUARANTINE	<ul style="list-style-type: none"> Only allow to load / unload cargo and not allow shore landing Vessel is allow to leave after work completion 	<ul style="list-style-type: none"> Last 10 Port of Calls Lists Crew Lists Seaman Book Letter from employer 		VESSEL QUARANTINE

AIRLINES SECTOR

CONDITIONS	REQUIREMENT	Documents Submissions
Commercial Airlines and Cargo crew based in Sarawak EXEMPTION	<ul style="list-style-type: none"> • Fill in e-Health Declaration Form (eHDF) • Completed COVID-19 vaccination (2 doses) • Valid RTK Antigen Test result (Self-Test) 	-
Rotation/ Night Stop (Within Malaysia) EXEMPTION	<ul style="list-style-type: none"> • Fill in e-Health Declaration Form (eHDF) • Completed COVID-19 vaccination (2 doses) • Valid RTK Antigen test result (Professional) for 7 days – those with History in Overseas in the last 14 Days 	<ul style="list-style-type: none"> • IC/ Passport • Work Permit • Completed COVID-19 vaccination (2 doses) • Valid RTK Antigen test result (Professional) within 7 days • Letter of Employment • General Declaration
Rotation/ Night Stop (From outside Malaysia) QUARANTINE	<ul style="list-style-type: none"> • Apply through EnterSarawak • Fill in e-Health Declaration Form (eHDF) • Completed COVID-19 vaccination (2 doses) • Valid rt-PCR test result 	<ul style="list-style-type: none"> • IC/ Passport • Work Permit • Completed COVID-19 vaccination (2 doses) • Valid rt-PCR test result • Letter of Employment • General Declaration
Attending Trainings / Examinations (Non-Sarawakian) EXEMPTION	<ul style="list-style-type: none"> • Apply through EnterSarawak • Fill in e-Health Declaration Form (eHDF) • Completed COVID-19 vaccination (2 doses) 	<ul style="list-style-type: none"> • IC/ Passport • Work Permit • Flight ticket • Letter for training • Completed COVID-19 vaccination (2 doses)

TEST RESULTS ARE TO BE SUBMITTED TO MINISTRY OF TRANSPORT SARAWAK WHEN REQUESTED

DELIVERY TRANSPORTERS (ESSENTIAL GOODS-CROSS BORDER)

CONDITIONS	REQUIREMENT	Documents Submissions
TRANSIT THROUGH BRUNEI QUARANTINE EXEMPTION	<ul style="list-style-type: none">• Fill in e-Health Declaration Form (eHDF)• To do RTK-Antigen at Brunei Border (if Border Crossing)• Only allow to Transit Brunei on One Day Pass	<ul style="list-style-type: none">• Negative COVID-19 rt-PCR Test Result (Valid for 14 days)• Completed COVID-19 vaccination (2 doses)• Copy of Identity Card / Passport• Letter From Company on Delivery

TRANSIT RULES

INTERNATIONAL TRAVELLERS:

- Sarawakian/ Sarawakian Spouse + Family travel from outside Malaysia and transit in Peninsular Malaysia is required to undergo **MANDATORY QUARANTINE** at 1st Point of Entry in Malaysia (KLIA/KLIA2)
- Enter Hotel for quarantine can be done through enterHotel <https://sarawakdisastermc.com/eshotel> via State Liaison Office Sarawak (Quarantine Centre in Peninsular Malaysia) within 4-7 working days prior departure to Malaysia.
- For Non-Sarawakian (including long term pass holder) is required to undergo **MANDATORY QUARANTINE** at 1st Point of Entry in Malaysia (KLIA/KLIA2) at own arrangement.

RT-PCR / RTK ANTIGEN TEST (SWAB) VALIDITY — 2 DAYS VALIDITY BEFORE ENTERING SARAWAK

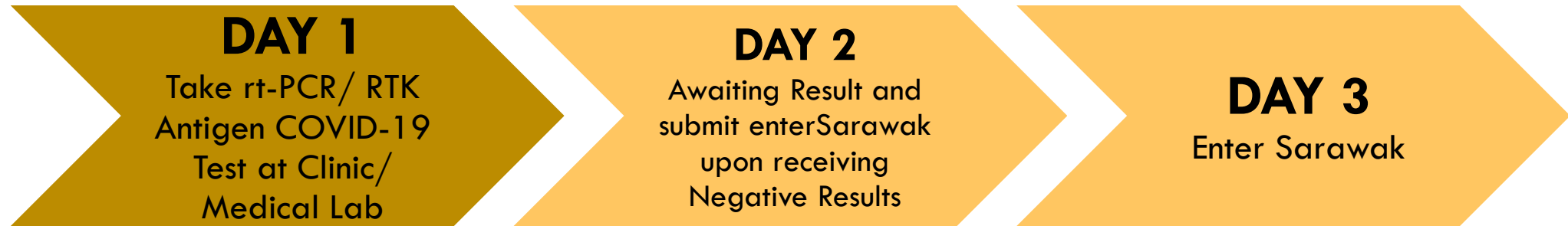

- **COVID-19 RTK ANTIGEN SELF TEST KIT (SALIVA) IS NOT ACCEPTED**
- **FROM OVERSEAS THE 2 DAYS IS COUNTED PRIOR TO DEPARTURE FROM 1ST POINT OF DEPARTURE (BEFORE ENTERING MALAYSIA)**

QUARANTINE PERIOD AND COVID-19 SWAB TESTS

POINT OF ENTRY	FULL VACCINATION WITH BOOSTER DOSE	FULL VACCINATION WITHOUT BOOSTER DOSE	PARTIALLY / INCOMPLETE VACCINATION
FROM OVERSEAS	5 DAYS QUARANTINE SWAB ON DAY 4	7 DAYS QUARANTINE SWAB ON DAY 5	10 DAYS QUARANTINE SWAB ON DAY 8
FROM WITHIN MALAYSIA	EXEMPTION	EXEMPTION	10 DAYS QUARANTINE SWAB ON DAY 8

VACCINATION DIGITAL CERTIFICATE

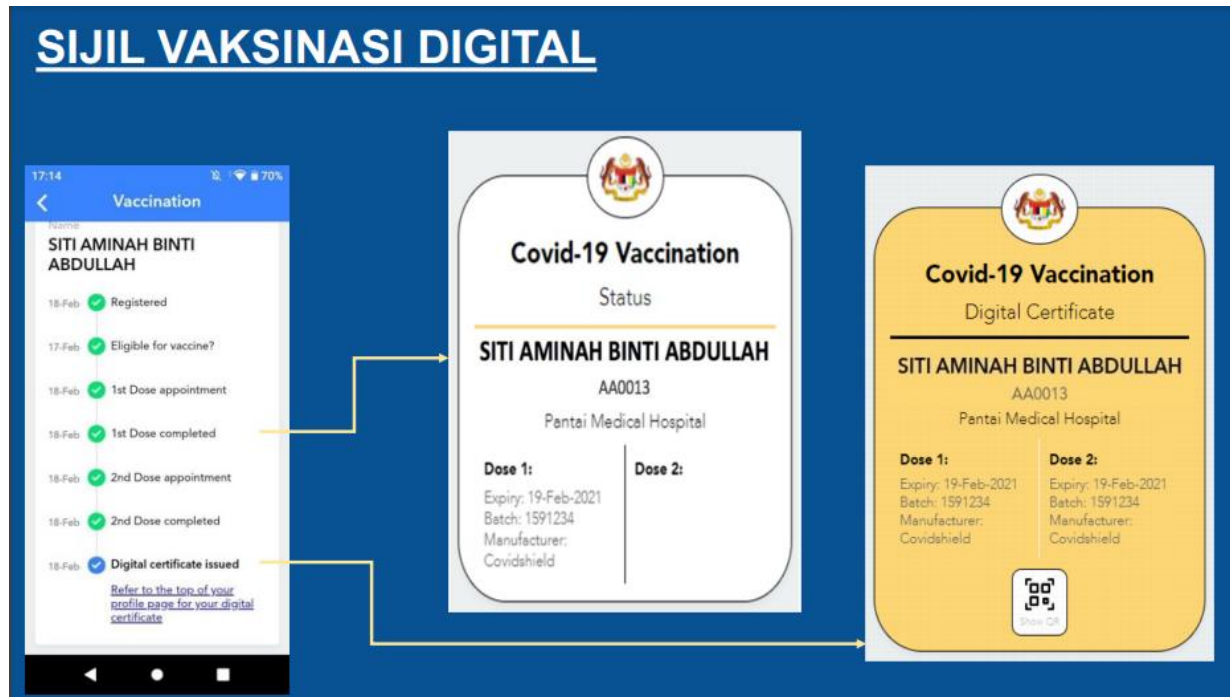

- TO ATTACH VACCINATION DIGITAL CERTIFICATE OR VACCINATION CARD
- ONLY COVID-19 VACCINE UNDER WORLD HEALTH ORGANIZATION IS RECOGNIZED
- REQUIRED TO CONVERT VACCINATION CERTIFICATE FROM OUTSIDE MALAYSIA INTO MYSEJAHTERA

DIGITAL CERTIFICATE OF COMPLETE VACCINATION 2 DOSES FOR APPLICANTS

COMPLETE DOSE IS DEFINE AS 14 DAYS AFTER DATE OF VACCINATION IS TAKEN (FOR DOUBLE DOSE VACCINE) OR 28 DAYS AFTER DATE OF VACCINATION (FOR SINGLE DOSE VACCINE)

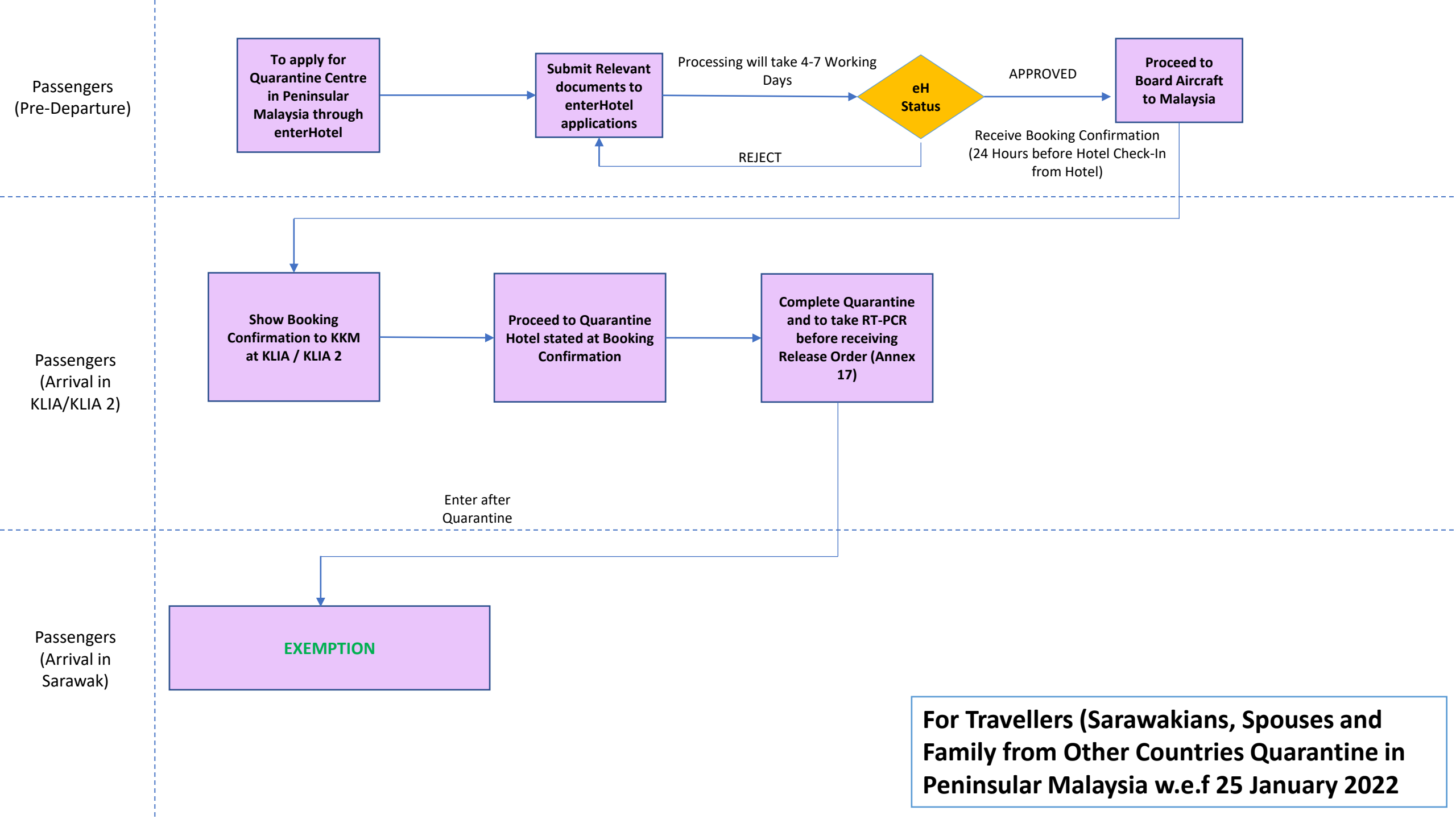

Passengers
(Pre-Departure)

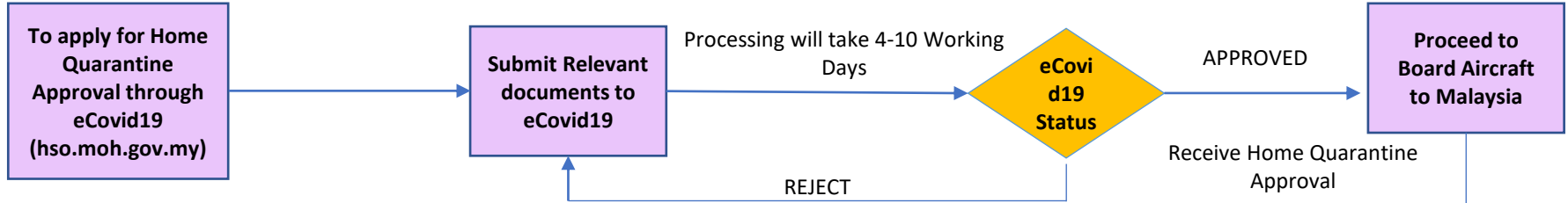

Passengers
(Arrival in
KLIA/KLIA 2)

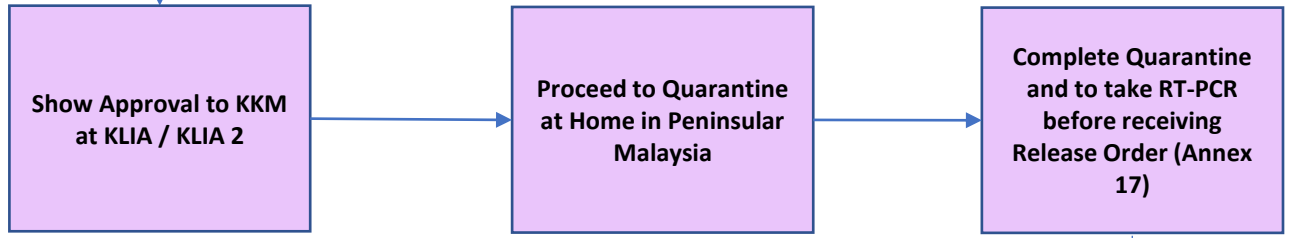

Passengers
(Arrival in
Sarawak)



Enter after
Quarantine

For Travellers (Sarawakians, Spouses and Family from Other Countries Quarantine in Peninsular Malaysia under HQA

Passengers
(VTL Process)

Entering Malaysia
via VTL (KLIA or
Larkin JHB) from
SIN

Passengers
(Before
Departing to
Sarawak)

Apply enterSarawak before proceed to enter Sarawak. To attach:

- i. Vaccination Certificate
- ii. RT-PCR valid 2 Days before entry to Sarawak
- iii. Flight Ticket or Bus Ticket (including from Overseas and to Sarawak)
- iv. VTL approval letter

eS
Status

APPROVED

Proceed
Boarding flight
to Sarawak

REJECT

Resubmit /
Reappeal

Passengers
(Arrival in
Sarawak)

Quarantine for
5/7/10 Days

Enter less
than 8 Days

eS
Status

Enter after
8th Day

Quarantine until RT-PCR taken upon arrival **NEGATIVE** (Unless with valid rt-PCR taken after Day 5 and valid 2 days before entry to Sarawak)

Enter after
14th Day

EXEMPTION

For Travellers (Sarawakians, Spouses and Family from Other Countries Quarantine in Peninsular Malaysia w.e.f 25 January 2022